

B/SPL-8L67/180/2000
 Planing Permit No.
APPROVED
 SUBJECT TO THE CONDITIONS IN
 THIS OFFICE LETTER
 No. 1329/2000 MACHINERY/RSR
 FOR MEMBER SECRETARY
 CHENNAI METROPOLITAN
 DEVELOPMENT AUTHORITY
 CHENNAI-600 008.

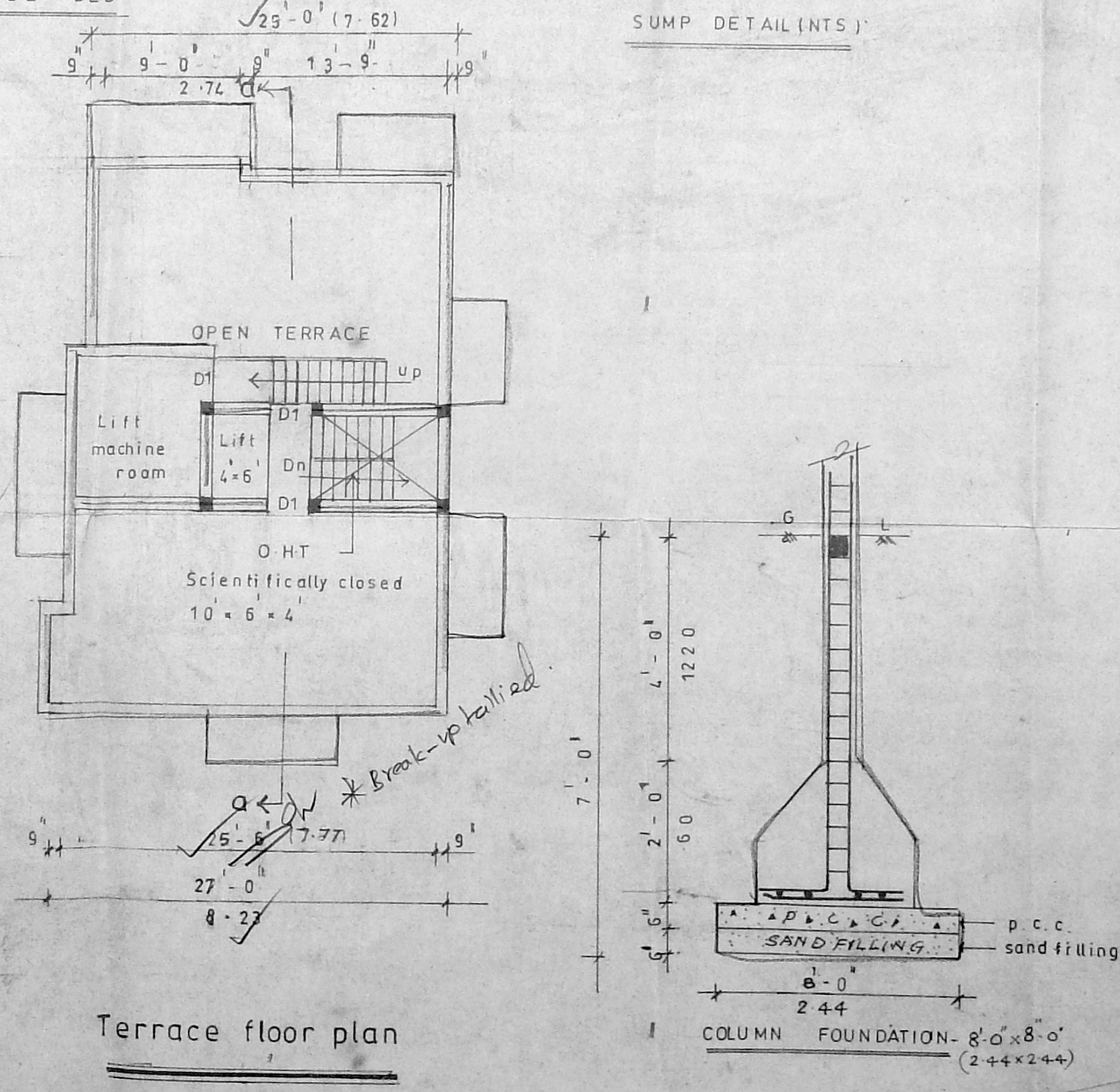
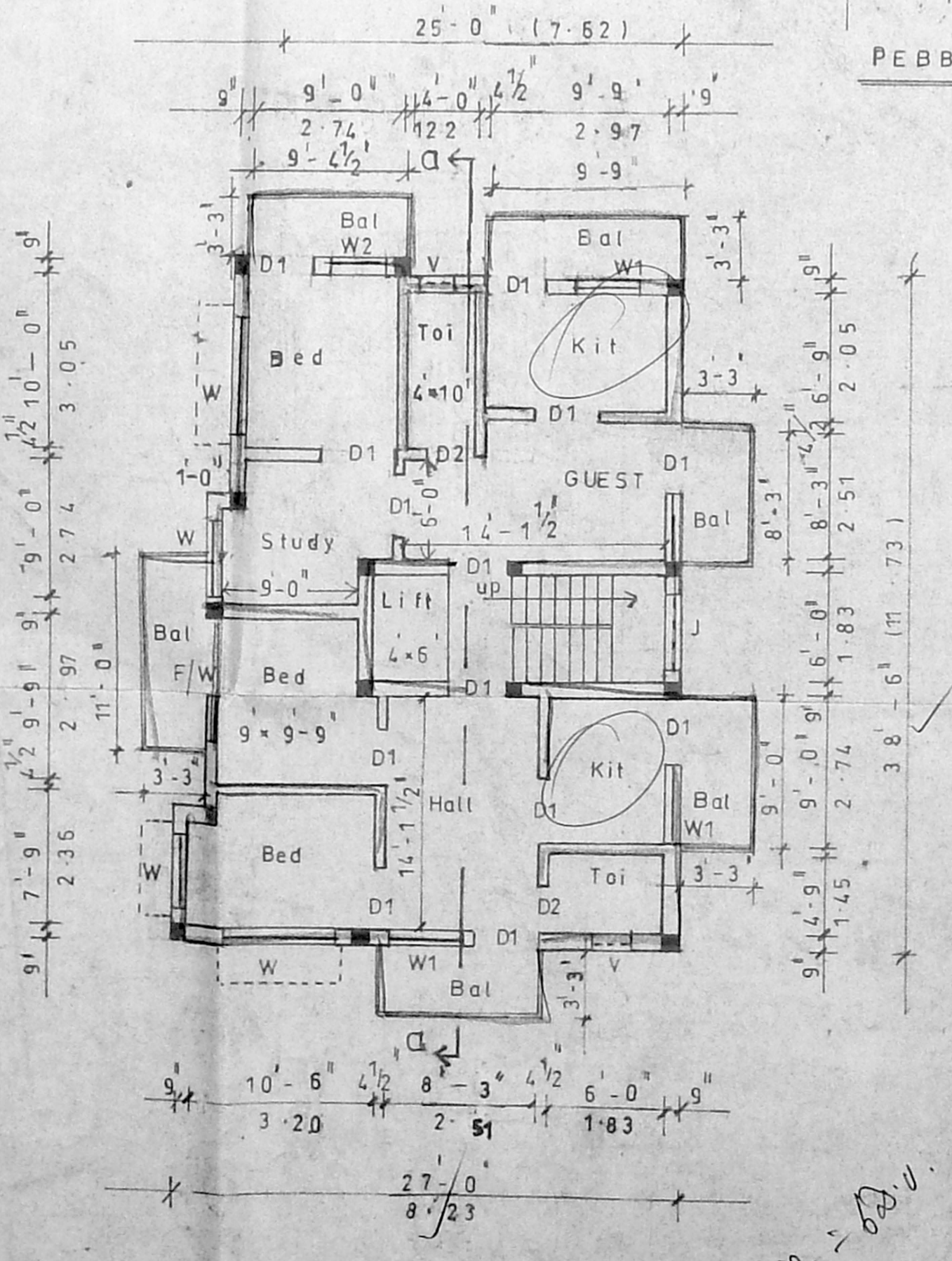
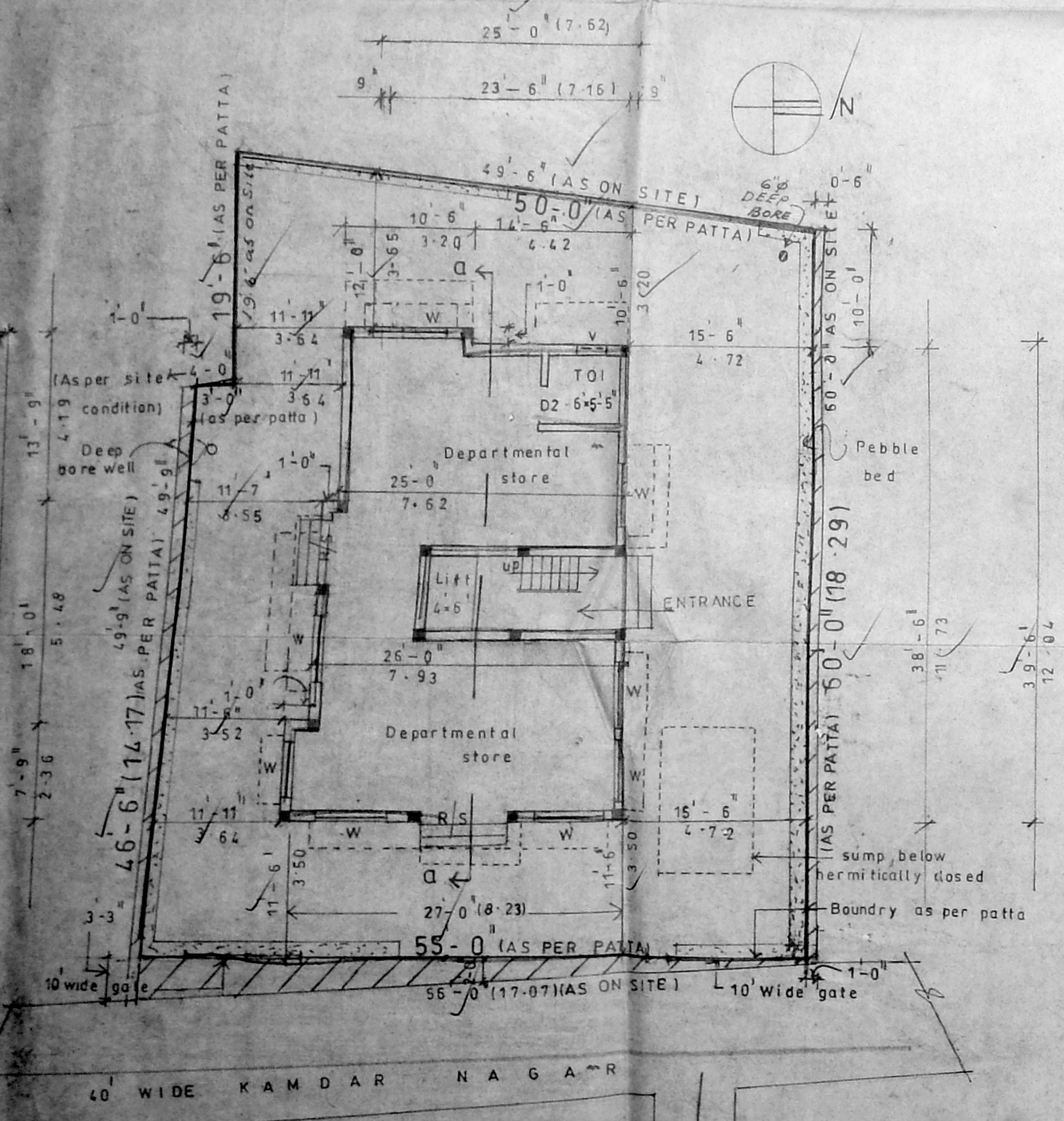
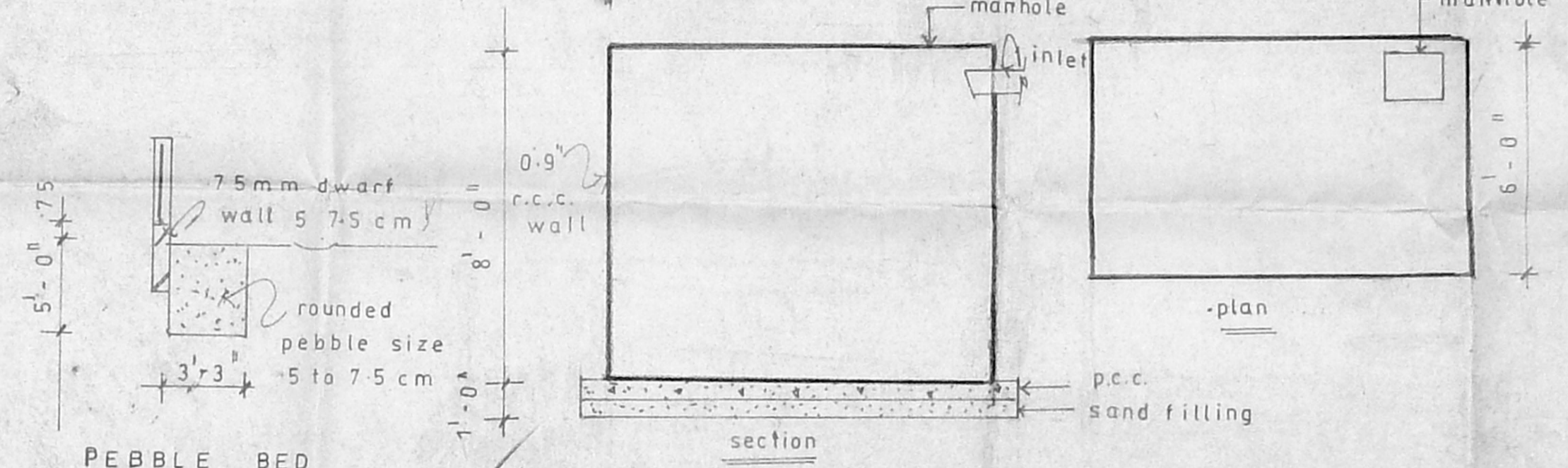
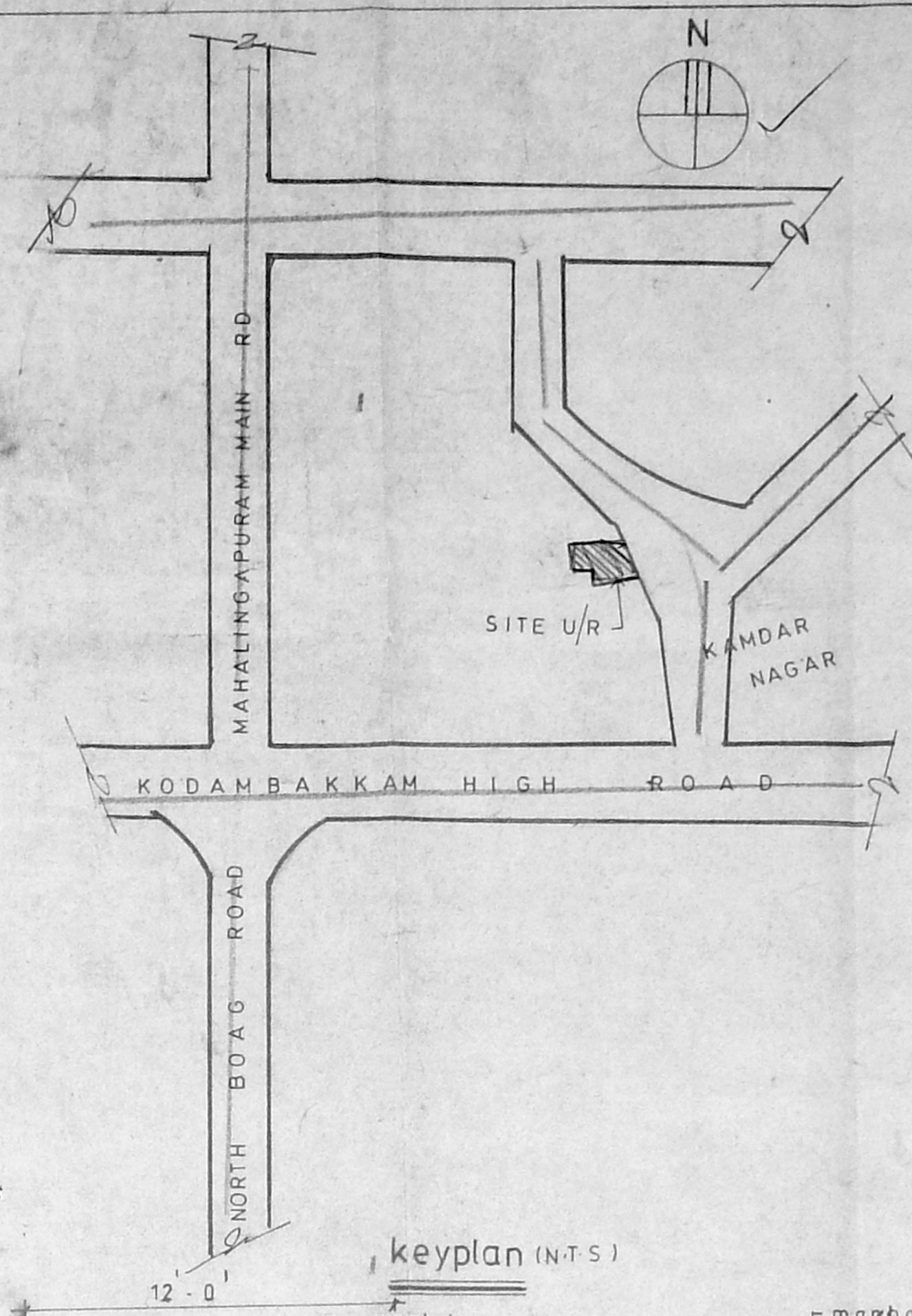
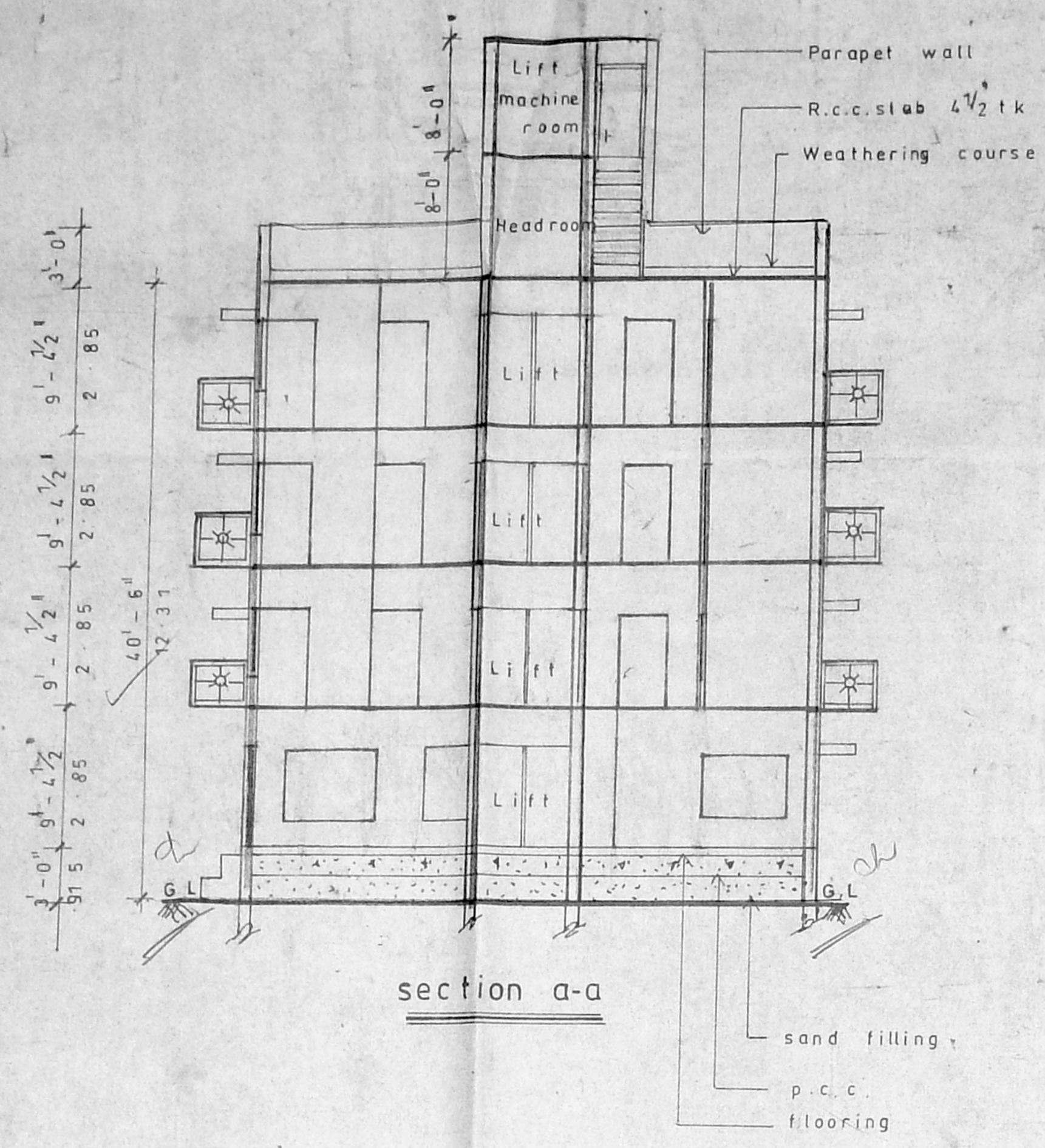
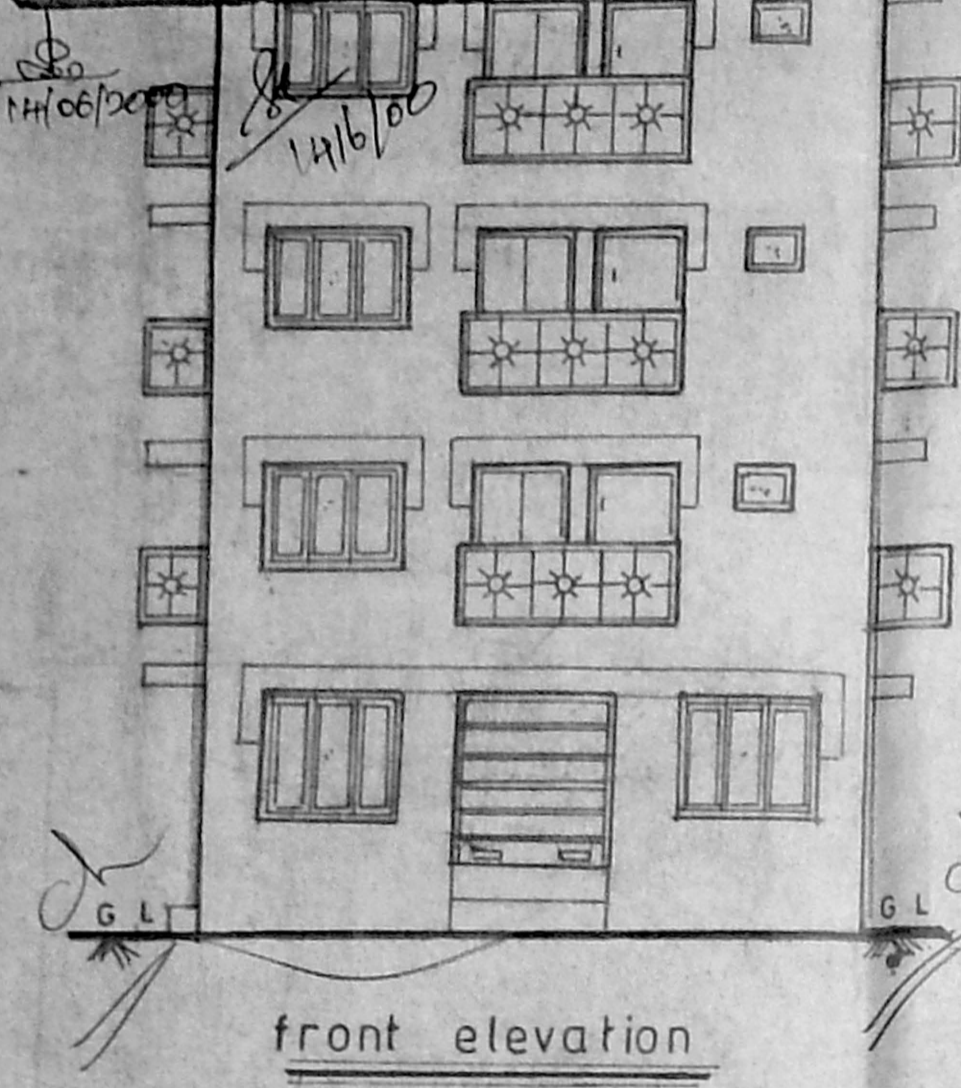

SPECIFICATION

FOUNDATION R.c.c. footing to be over bed of p.c.c. 14.8 over a sand cushion brick supported by p.c.c. CMDA B/1/2 No. 1

R.c.c. Beams C.No. 12/06/2000

etc. Asst. 12/06/2000

reinforcement P.A. 12/06/2000

SUPER STRUCTURE Brick work in cm 15

JOINERY Best quality teak wood and D.P. good quality aluminum extrusion.

JOINERY DETAILS

	SO. FT	SO. M
M/D MAIN DOOR	3'-5" x 7'-0"	1.05 x 2.130
D1 DOOR	3'-0" x 7'-0"	915 x 2130
D2 DOOR	2'-6" x 7'-0"	760 x 2130
W WINDOW	6'-0" x 4'-5"	1830 x 1370
W1	4'-0" x 4'-5"	1220 x 1370
V VENTILATOR	2'-0" x 2'-0"	60 x 60

AREA DETAILS

	SO. FT	SO. M
PLOT EXTENT PATTA	3310	307.62
PLOT EXTENT DOC	3491	324.0
G. FLOOR	1006.5	93.54
F. FLOOR	1186.47	110.26
S. FLOOR	1186.47	110.26
T. FLOOR	1186.47	110.26
TOTAL	4565.91	424.32

COVERAGE 33 %
 F.S-I 1-38

COLOUR CODE

PROPOSED ROAD BOUNDRY

Plan showing the proposed construction of departmental store cum resd flats in rs.no 626/28 626/29 bk.no 36 of nungambakkam vge bearing d.no 21 kamdar nagar nungambakkam chennai. 34 corpn dn no - 107

OWNER:
 (I. THOMAS FERNAND) G.P.A.

LICENSED SURVEYOR:
 SYED MASQUUDIN C.E.(M.E.) CIVIL ENGINEER
 4, MU. MANSUR STREET
 CHENNAI-600 014.
 LICENSED SURVEYOR
 CORPORATION OF MADRAS
 CLASS. I. No. 262